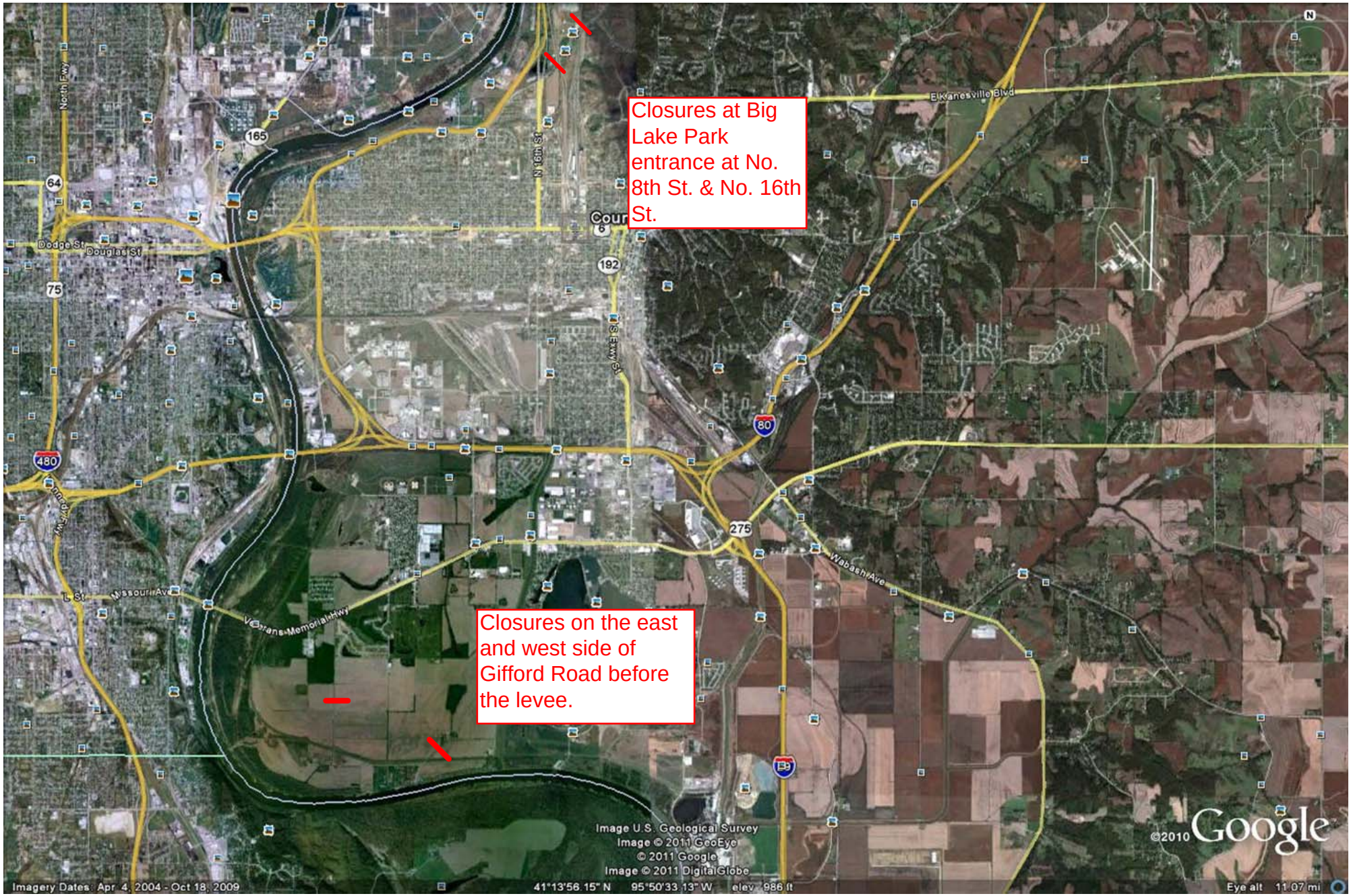
Closures at Big Lake Park entrance at No. 8th St. & No. 16th St.
Closures on the east and west side of Gifford Road before the levee.
E Kanesville Blvd
N 16th St
S Exwy St
Dodge St
Douglas St
North Fwy
Missouri Ave
Veterans Memorial Hwy
Wabash Ave
165
64
75
192
80
275
480
Image U.S. Geological Survey
Image © 2011 GeoEye
© 2011 Google
Image © 2011 DigitalGlobe
©2010 Google
Imagery Dates: Apr 4, 2004 - Oct 18, 2009
41°13'56.15" N 95°50'33.13" W elev 986 ft
Eye alt 11.07 mi