Proposed Changes July 2017

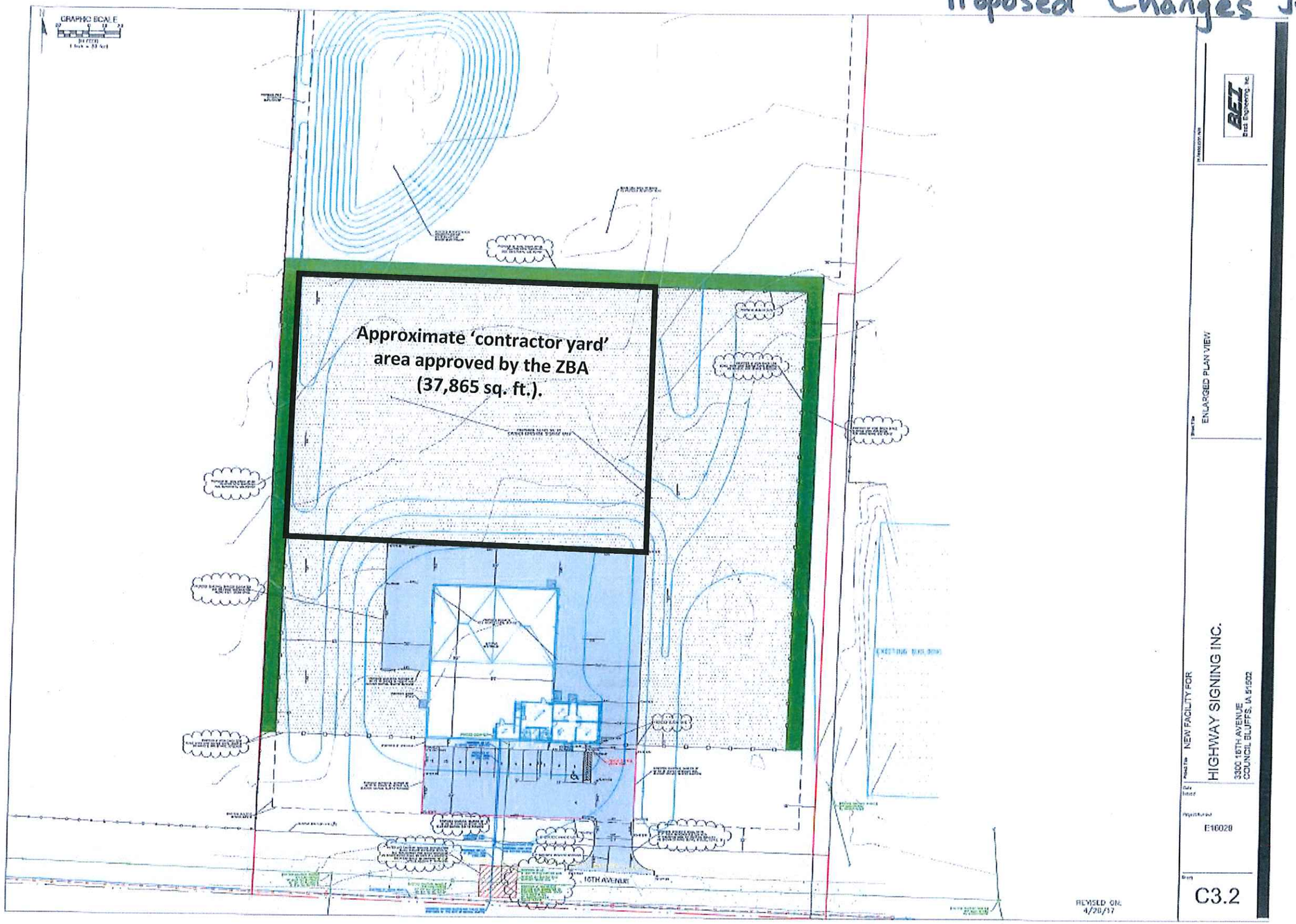

CASE #CU-16-004 ATTACHMENT D