# CITY OF COUNCIL BLUFFS - ZONING BOARD OF ADJUSTMENT
# LOCATION & ZONING MAP - CASE #CU-17-002

**Map Legend**

- CASE #CU-17-002 Subject Property
- Parcel

0 150 300

1 Inch = 300 Feet

**2016 Aerial Photograph**

**Note: Subject property highlighted in red.**

N

**Last Amended: 5/30/17**


Council Bluffs Community
Development Department
209 Pearl Street
Council Bluffs, IA 51503
Telephone: (712) 328.4629



DISCLAIMER

This map is prepared and compiled from City documents, plans and other public records data. Users of this map are hereby notified that the City expressly denies any and all responsibilities for errors, if any, in the information contained on this map or the misuse of the same by the user or anyone else. The user should verify the accuracy of information/data contained on this map before using it. The City assumes no legal responsibility for the information contained on this map.


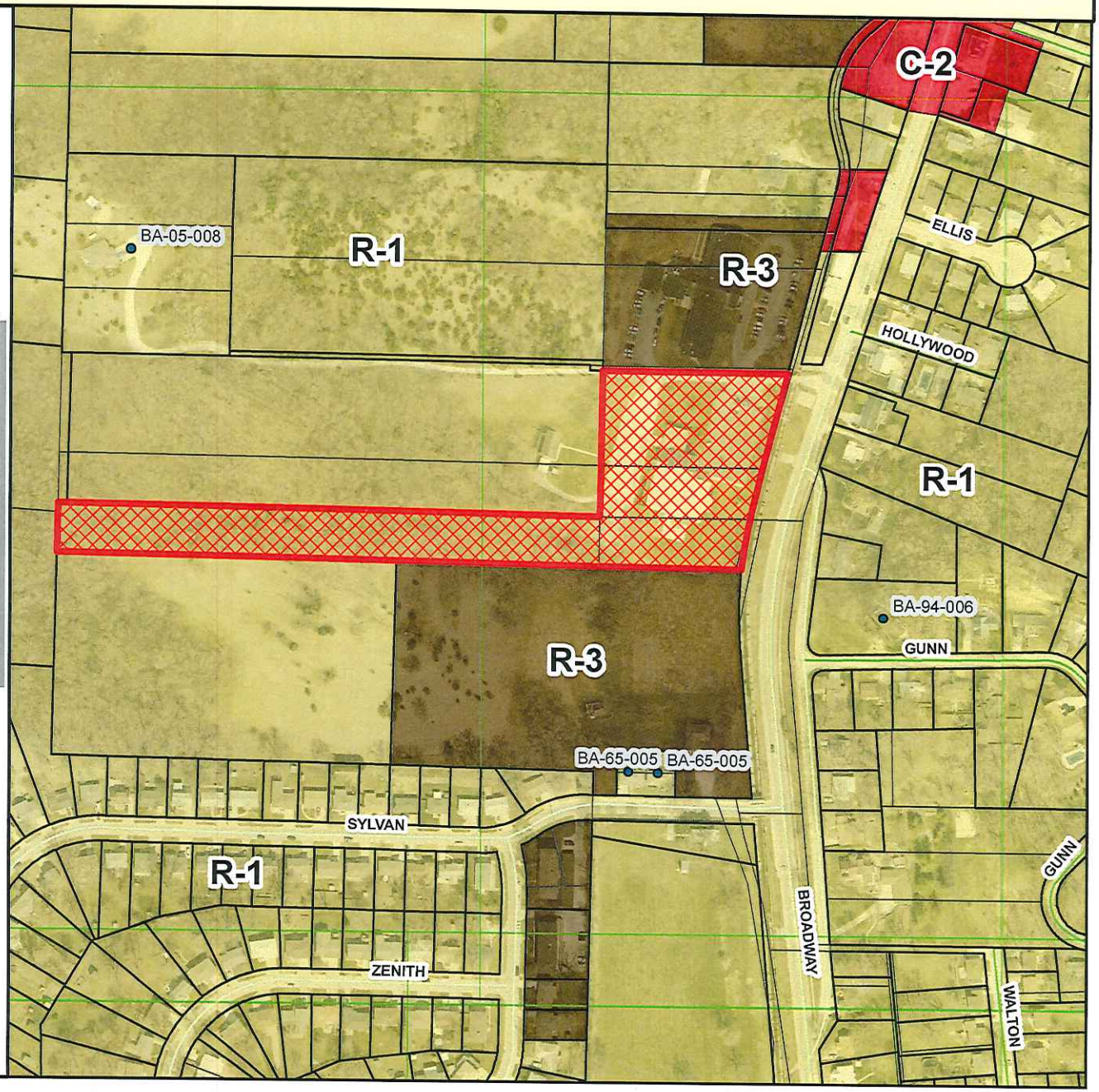


ATTACHMENT D