Restroom Count (Iowa State Plumbing Code 2013)

Sunday Total Occupants = 596
596/2 = 298

Men | 298 / 150 = 1.99 - 2 Stalls / Urinal 2 Lav
Women | 298 / 75 = 3.97 - 4 Stalls 2 Lav
(Lavs = 1 per 200)

1 Drinking Fountain
1 Service Sink

Daycare / Weekday Occupants
60 or less

60/2 = 30

Men | 30/15=2 Stall / Urinal 2 Lavs
Women | 30/15=2 Stalls 2 Lavs
(Lavs = 1 per 15)

1 Shower
1 Drinking Fountain
1 Service Sink

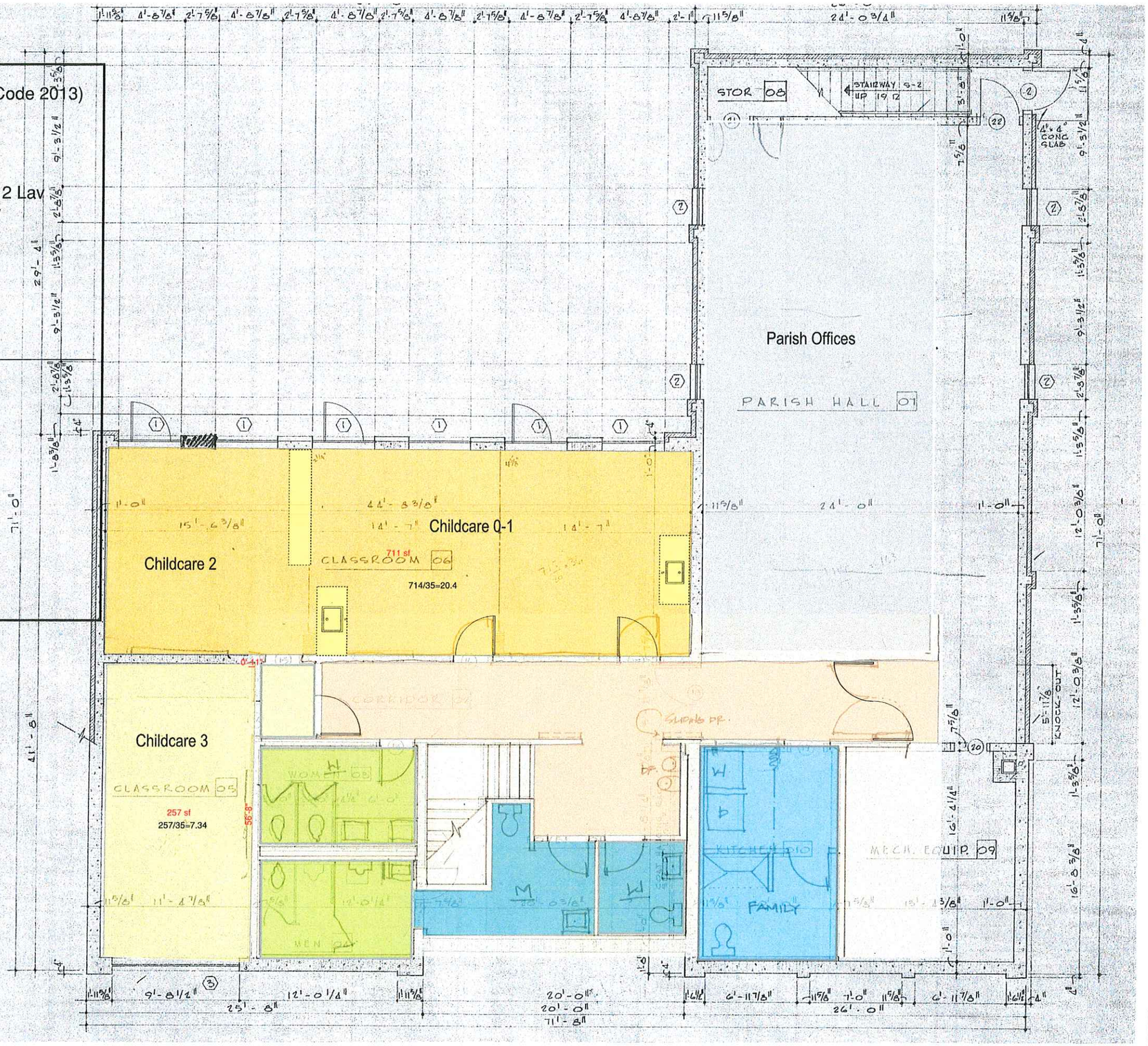

Main Floor Plan

Reference Plan

ATTACHMENT B

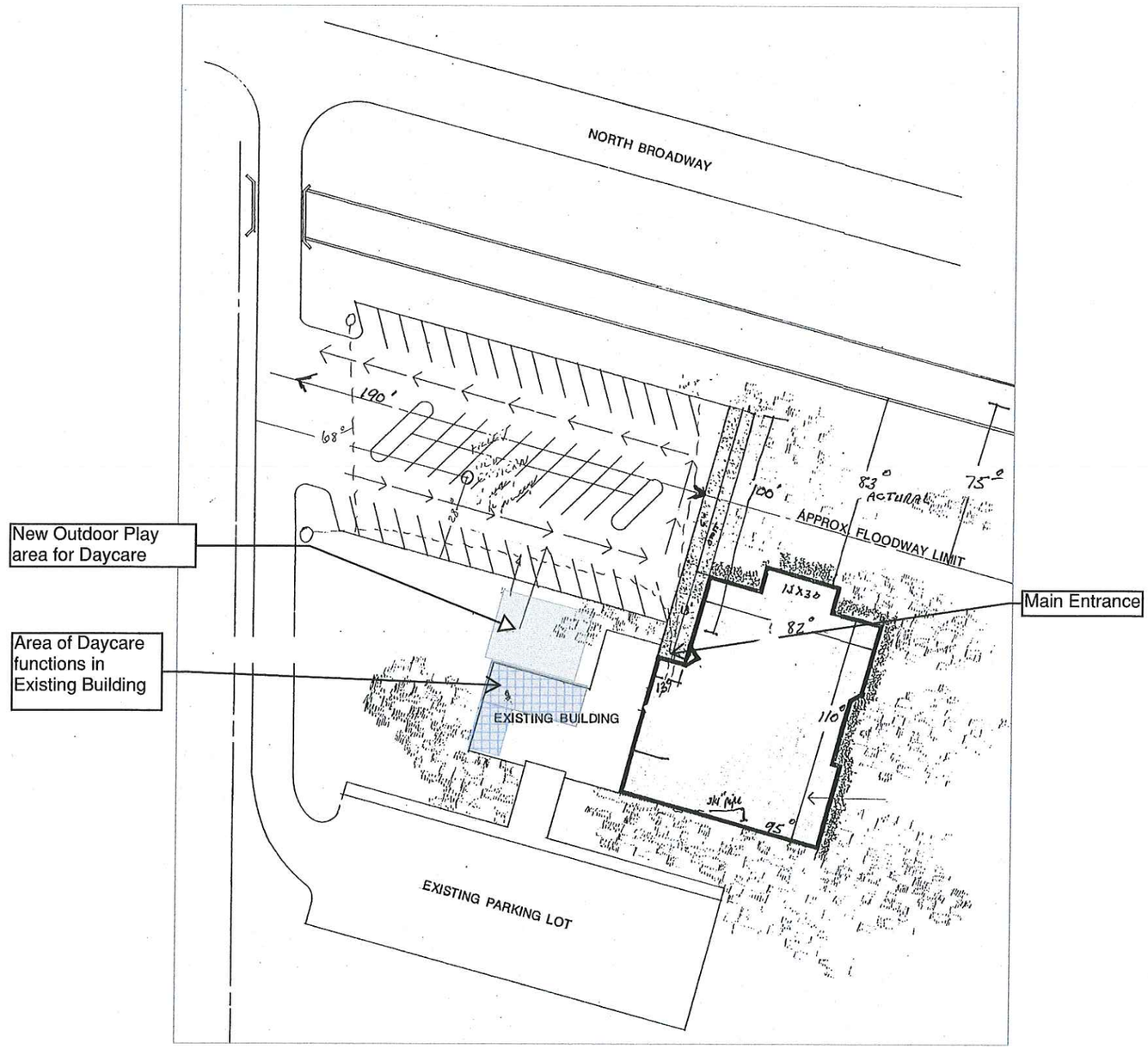

General Site Plan

ATTACHMENT C